1. Project Title

Central Placement

---

2. Project Introduction

Central Placement is a centralized placement and recruitment management platform designed for colleges, universities, training institutes, and placement cells. It streamlines the full campus recruitment lifecycle by connecting students, placement officers, recruiters, and administrators in one system.

The platform helps institutions manage student eligibility, company drives, job applications, interview rounds, and final selections through a single organized dashboard.

---

3. Problem the Project Solves

Many educational institutions still manage placement activities through spreadsheets, emails, forms, and manual coordination. This creates several challenges:

- Student data is scattered and hard to verify
- Eligibility checks take too much manual effort
- Company drive management is not centralized
- Communication between students, recruiters, and placement teams is inefficient
- Interview status and final placement records are difficult to track
- Reporting for management becomes time-consuming

Central Placement solves this by offering a structured digital system for end-to-end placement operations.

---

4. Target Users

- Students
- Placement Officers / Training & Placement Cell
- College Administrators
- Recruiters / Hiring Companies
- Department Coordinators
- Management / Leadership Team

---

5. Key Features

- Centralized student profile management
- Academic and skill-based eligibility filtering
- Company and job drive posting
- Student application tracking
- Resume upload and verification
- Interview schedule management
- Multi-round selection tracking
- Offer letter and placement status recording
- Notifications and announcements
- Placement analytics and reports
- Recruiter portal for drive management
- Admin dashboard for full system control

6. System Modules

1. Student Management Module

- Student registration and login
- Profile creation and updates
- Academic records management
- Skills, certifications, and project details
- Resume upload
- Placement eligibility status

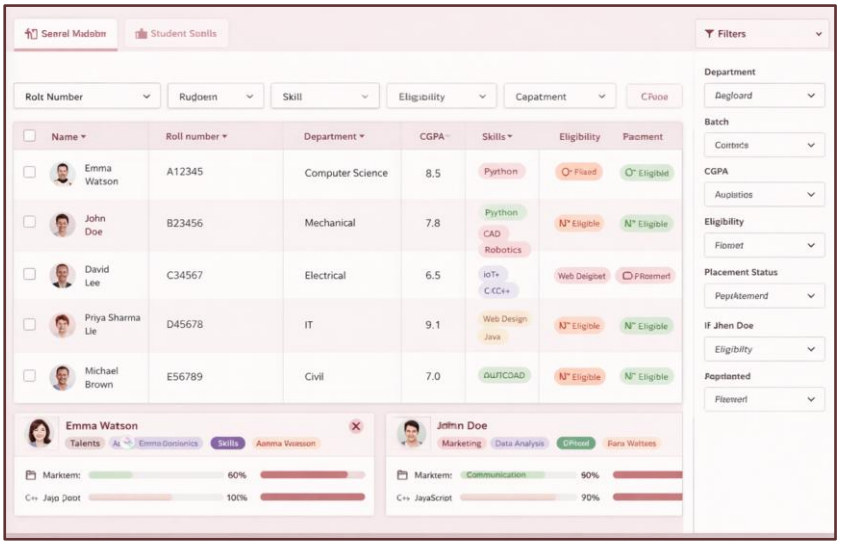

2. Company Management Module

- Add and manage recruiter/company profiles
- Track company contact details
- Company hiring history
- Role and package details
- Job description management

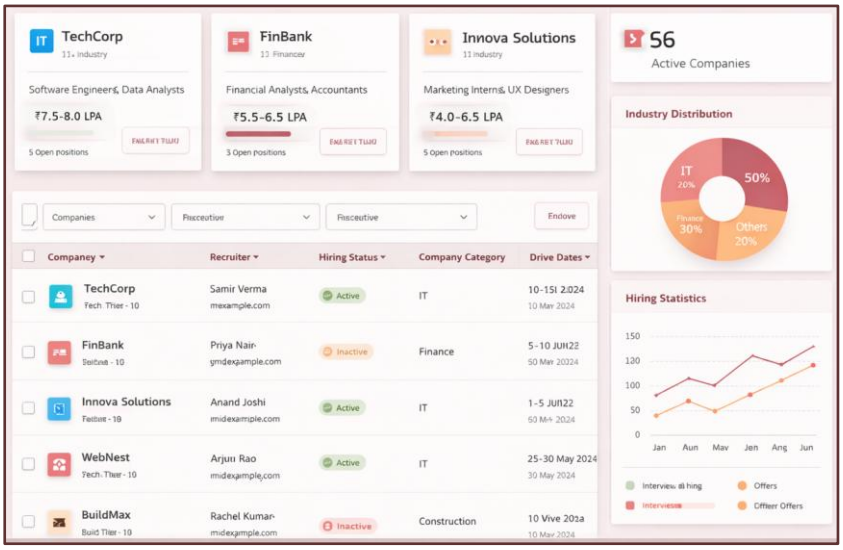

3. Job Posting Module

- Create placement drives
- Define eligibility criteria
- Publish drive schedules
- Set application deadlines
- Manage location, mode, and process details

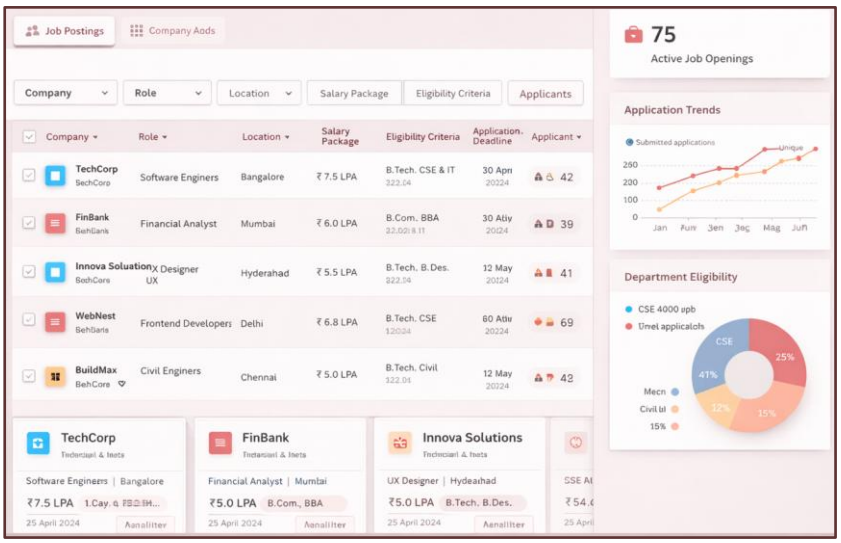

4. Application Tracking Module

- Students apply for eligible drives
- Track application status
- Shortlisting workflow
- Application approval/rejection logs

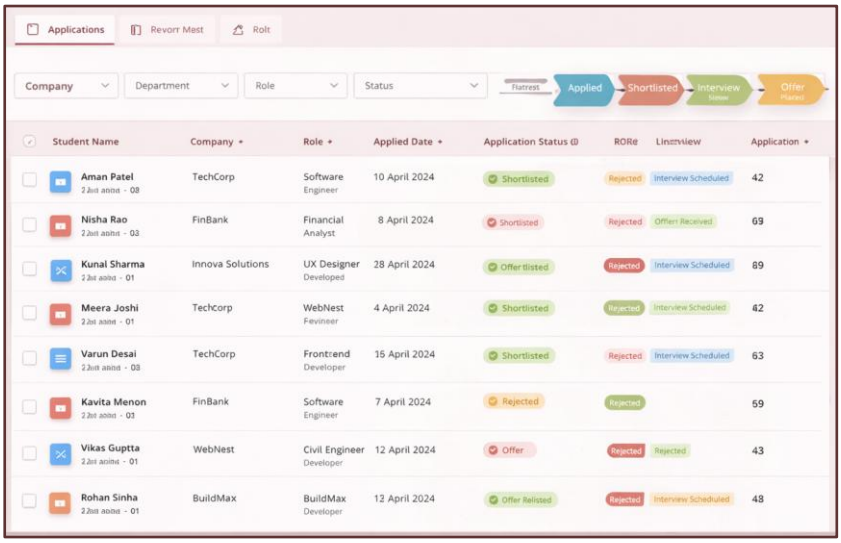

5. Interview Scheduling Module

- Schedule aptitude tests, GDs, and interviews
- Manage multiple recruitment rounds
- Update shortlisted and rejected candidates
- Final offer selection tracking

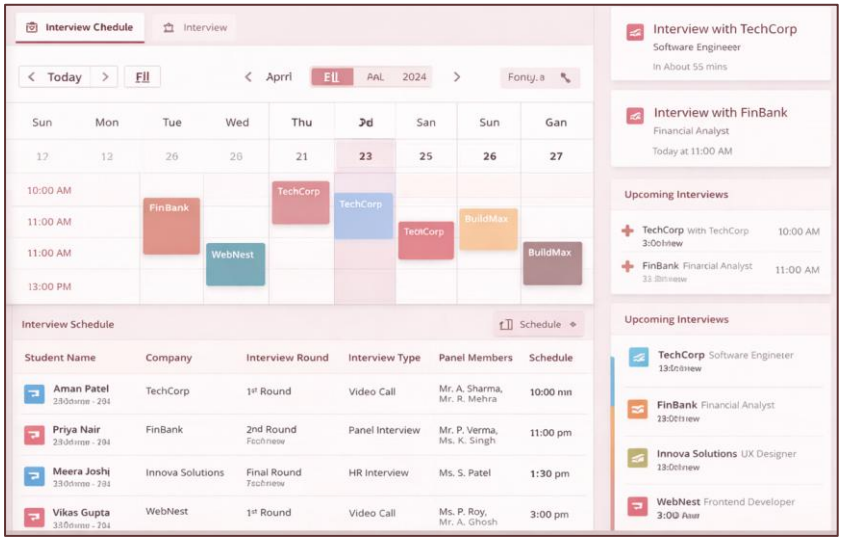

6. Notification & Communication Module

- Announcements for upcoming drives
- Email/SMS/in-app notifications
- Interview reminders
- Result updates

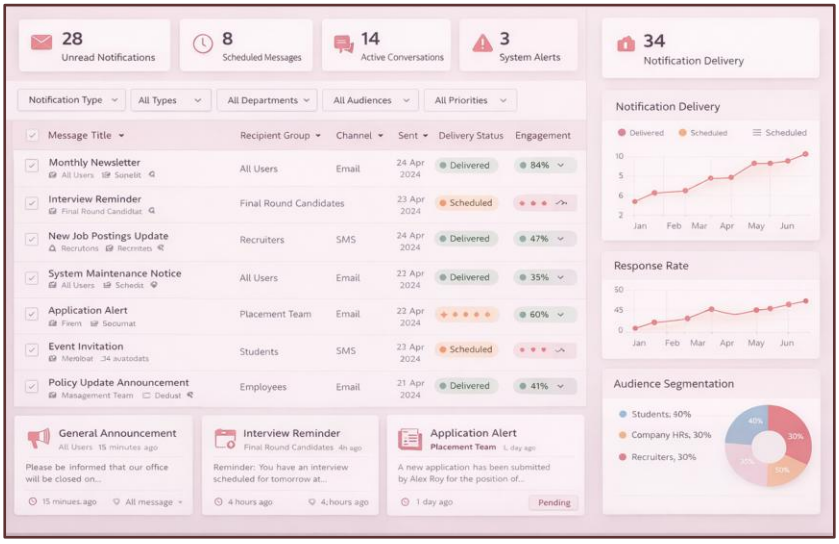

7. Placement Analytics Module

- Total placed students
- Department-wise placement statistics
- Company-wise hiring reports
- Highest, average, and median package reports
- Eligible vs placed ratio
- Drive conversion metrics

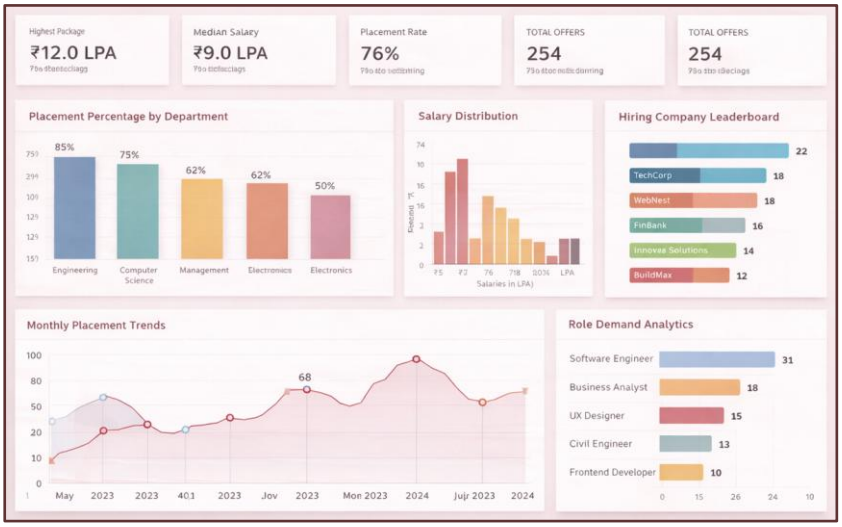

8. Admin Role Control Module

- Role and permission management
- System settings
- Data verification and approval
- Activity monitoring
- Audit logs

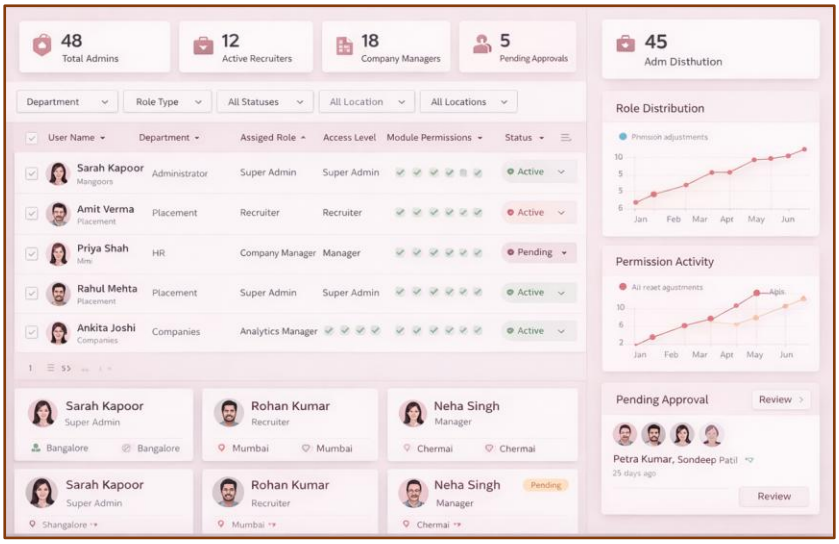

---

7. User Roles

Student

- Register and manage profile
- Upload resume and documents
- View eligible jobs
- Apply for placement drives
- Track selection progress

Placement Officer

- Manage drives and company records
- Verify student profiles
- Approve eligibility
- Coordinate interviews
- Publish results and reports

Recruiter

- Post job opportunities
- View eligible applicants
- Shortlist candidates
- Schedule interview rounds
- Update final selection status

Admin

- Manage users and permissions
- Monitor platform activity
- Configure workflows
- Access complete reports and dashboards

Department Coordinator

- Review department student data
- Support eligibility validation
- Monitor placement participation

Core Functional Requirements

- The system must allow students to register and maintain complete placement profiles
- The system must allow admins and placement officers to create and manage placement drives
- The platform must automatically filter eligible students based on criteria such as CGPA, department, backlog count, pass-out year, and skills
- Students must be able to apply only to drives they are eligible for
- Recruiters must be able to view applicant lists and shortlist students
- The system must support multiple recruitment rounds for each company drive
- Placement officers must be able to update interview schedules and final results
- The platform must generate downloadable reports for placement performance
- The system must notify users about deadlines, schedules, and status changes
- The platform must maintain secure role-based access control

Admin Panel Features

- Dashboard with placement metrics
- Manage students, recruiters, and staff users
- Approve or reject company/job postings
- Configure eligibility rules
- View system-wide reports
- Monitor active and completed drives
- Export student and placement data
- Manage announcements and notifications
- Control department and course mappings
- Audit user actions and login history

---

8. User Workflow / Journey

Student Journey

- Student signs up and completes profile
- Uploads academic details, resume, and supporting information
- Views eligible placement drives
- Applies for selected opportunities
- Receives notifications for tests and interviews
- Tracks status through each round
- Sees final offer or rejection result

Placement Officer Journey

- Adds recruiter/company details
- Creates a placement drive with eligibility rules
- Publishes drive to eligible students
- Reviews applications and coordinates with recruiters
- Schedules rounds and updates results
- Closes drive and records final placement data
- Generates institutional reports

Recruiter Journey

- Registers or is onboarded by placement team
- Posts job role and hiring criteria
- Reviews applicants
- Shortlists candidates
- Conducts tests/interviews
- Updates final selected candidates

---

9. Tech Stack

Backend

- ASP.NET MVC

Frontend

- jQuery
- Bootstrap

Database

- MS SQL Server